

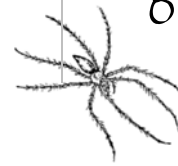

Rounding to 10s & Adding 3-Digits

A. Round each number to the nearest ten. Circle the rounded number.

50 52 60	80 87 90	40 45 50
10 13 20	60 64 70	20 28 30
70 79 80	20 26 30	60 61 70



B. Solve the addition problems.

$\begin{array}{r} 353 \\ + 118 \\ \hline \end{array}$	$\begin{array}{r} 141 \\ + 673 \\ \hline \end{array}$	$\begin{array}{r} 469 \\ + 675 \\ \hline \end{array}$	$\begin{array}{r} 234 \\ + 153 \\ \hline \end{array}$	$\begin{array}{r} 573 \\ + 485 \\ \hline \end{array}$
<input type="text"/>	<input type="text"/>	<input type="text"/>	<input type="text"/>	<input type="text"/>

$\begin{array}{r} 748 \\ + 866 \\ \hline \end{array}$	$\begin{array}{r} 208 \\ + 537 \\ \hline \end{array}$	$\begin{array}{r} 932 \\ + 564 \\ \hline \end{array}$	$\begin{array}{r} 873 \\ + 865 \\ \hline \end{array}$	$\begin{array}{r} 232 \\ + 952 \\ \hline \end{array}$
<input type="text"/>	<input type="text"/>	<input type="text"/>	<input type="text"/>	<input type="text"/>

$\begin{array}{r} 934 \\ + 634 \\ \hline \end{array}$	$\begin{array}{r} 461 \\ + 343 \\ \hline \end{array}$	$\begin{array}{r} 889 \\ + 578 \\ \hline \end{array}$	$\begin{array}{r} 257 \\ + 352 \\ \hline \end{array}$	$\begin{array}{r} 239 \\ + 623 \\ \hline \end{array}$
<input type="text"/>	<input type="text"/>	<input type="text"/>	<input type="text"/>	<input type="text"/>

